LICENSING SUB-COMMITTEE A

TUESDAY, 1ST AUGUST, 2006 at 18:00 HRS
CIVIC CENTRE, HIGH ROAD, WOOD GREEN, N22 8LE.

MEMBERS: Councillors Patel (Chair), Dobbie and Peacock

AGENDA

1. APOLOGIES FOR ABSENCE

2. URGENT BUSINESS:

The Chair will consider the admission of any late items of urgent business. (Late items will be considered under the agenda item where they appear. New items will be dealt with at item 7 below).

3. DECLARATIONS OF INTEREST:

A member with a personal interest in a matter who attends a meeting of the Authority at which the matter is considered must disclose to that meeting the existence and nature of that interest at the commencement of that consideration, or when the interest becomes apparent.

A member with a personal interest in a matter also has a prejudicial interest in that matter if the interest is one which a member of the public with knowledge of the relevant facts would reasonably regard as so significant that it is likely to prejudice the member's judgement of the public interest.

4. SUMMARY OF PROCEDURE: (PAGES 1 - 4)

The Chair will explain the procedure that the Committee will follow for each of the hearings considered under the Licensing Act 2003. A copy of the procedure is attached.

5. 120A ALEXANDRA PARK ROAD, N10 (MUSWELL HILL WARD): (PAGES 5 - 32)

To consider an application to provide a licensable activity in the form of Supply of Alcohol.

6. 90 TRINITY ROAD, N22 (BOUNDS GREEN WARD): (PAGES 33 - 70)

To consider an application to provide a licensable activity in the form of Supply of Alcohol.

7. ITEMS OF URGENT BUSINESS:

To consider any new items admitted under item 2 above.

YUNIEA SEMAMBO
Head of Member Services
River Park House
225 High Road
Wood Green
London N22 8HQ

NICOLAS MATTIS
Principal Support Officer (Council)
Tel: 020 8489 2916
Fax: 020 8489 2660
nicolas.mattis@haringey.gov.uk
www.haringey.gov.uk

24 July 2006

<p><u>LICENSING SUB-COMMITTEE HEARINGS</u> <u>PROCEDURE SUMMARY</u></p>	<p>Tick box to record action / decision</p>
<p><u>INTRODUCTION</u></p>	
<p>1. The Chair introduces himself and invites other Members, Council officers, Police, Applicant and Objectors to do the same.</p>	
<p>2. The Chair invites Members to disclose any prior contacts (before the hearing) with the parties or representations received by them</p>	
<p>3. The Chair explains the procedure to be followed by reference to this summary which will be distributed.</p>	
<p><u>NON-ATTENDANCE BY PARTY OR PARTIES</u></p>	
<p>4. If one or both of the parties fails to attend, the Chair decides whether to:</p>	
<p>(i) grant an adjournment to another date, or</p>	
<p>(ii) proceed in the absence of the non-attending party.</p>	
<p>Normally, an absent party will be given one further chance to attend.</p>	
<p><u>TOPIC HEADINGS</u></p>	
<p>5. The Chair suggests the "topic headings" for the hearing.</p> <p>In the case of the majority of applications for variation of hours, or other terms and conditions, the main topic is:</p> <p>Whether the extensions of hours etc. applied for would conflict with the four licensing objectives i.e.</p>	
<p>(i) the prevention of crime and disorder,</p>	
<p>(ii) public safety,</p>	

(iii) the prevention of public nuisance, and	
(iv) the protection of children from harm.	
6. The Chair invites comments from the parties on the suggested topic headings and decides whether to confirm or vary them.	
<u>WITNESSES</u>	
7. The Chair asks whether there are any requests by a party to call a witness and decides any such request.	
8. <u>Only</u> if a witness is to be called, the Chair then asks if there is a request by an opposing party to “cross-examine” the witness. The Chair then decides any such request.	
<u>DOCUMENTARY EVIDENCE</u>	
9. The Chair asks whether there are any requests by any party to introduce late documentary evidence.	
10. If so, the Chair will ask the other party if they object to the admission of the late documents.	
11. If the other party <u>do object</u> to late admission, the following criteria shall be taken into account when the Chair decides whether or not to admit the late documents:	
(i) What is the reason for the documents being late?	
(ii) Will the other party be unfairly taken by surprise by the late documents?	
(iii) Will the party seeking to admit late documents be put at a major disadvantage if admission of the documents is refused?	
(iv) Is the late evidence really important?	
(v) Would it be better and fairer to adjourn to a later date?	
<u>THE LICENSING OFFICER'S INTRODUCTION</u>	
12. The Licensing Officer introduces the report explaining, for example, the existing hours, the hours applied for and	

<p>the comments of the other Council Services or outside official bodies. This should be as “neutral” as possible between the parties.</p>	
<p>13. The Licensing Officer can be questioned by Members and then by the parties.</p>	
<p><u>THE HEARING</u></p>	
<p>14. This takes the form of a discussion led by the Chair. The Chair can vary the order as appropriate but it should include:</p>	
<p>(i) an introduction by the Objectors' main representative</p>	
<p>(ii) an introduction by the Applicant or representative</p>	
<p>(iii) questions put by Members to the Objectors</p>	
<p>(iv) questions put by Members to the Applicant</p>	
<p>(v) questions put by the Objectors to the Applicant</p>	
<p>(vi) questions put by the Applicant to the Objectors</p>	
<p><u>CLOSING ADRESSES</u></p>	
<p>15. The Chair asks each party how much time is needed for their closing address, if they need to make one.</p>	
<p>16. Generally, the Objectors make their closing address before the Applicant who has the right to the final closing address.</p>	
<p><u>THE DECISION</u></p>	
<p>17. Members retire with the Committee Clerk and legal representative</p>	

<p>to consider their decision including the imposition of conditions.</p> <p>The decision is put in writing and Members return to the meeting.</p>	
<p>18. The Chair should read out the following statement before asking the Committee Clerk to read out in public a summary of the Committee's Decision:</p> <p><i>“The Committee Clerk will read out a summary of the Committee’s Decision. The Parties will receive a written Decision Notice in which the Decision will be formally set out. Please note that the written Decision will be substantially the same although the wording might vary slightly from the summary read out.”</i></p>	

7

Licensing Act 2003 Sub-Committee on 1st August 2006

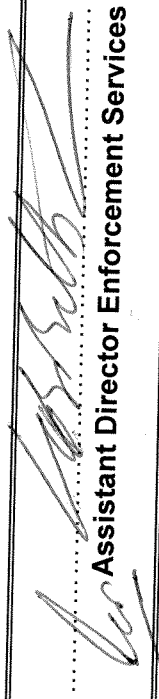
Report title: Application for a Premises Licence For 120a Alexandra Park Road, Muswell Hill, N10 2AE	
Report of: The Lead Officer Licensing	
Ward(s) affected MUSWELL HILL	
1. Purpose	To consider an application by EROS ERODOTOU to provide a licensable activity in the Supply of alcohol
2. Recommendations	
2.1	(a) Grant the application as asked (b) Modify the conditions of the licence, by altering or omitting or adding to them (c) Reject the whole or part of the application
	The Committee is asked to note that it may not modify the conditions or reject the whole or part of the application unless it is necessary to promote the licensing objectives.
Report authorised by: Robin Payne	 Assistant Director Enforcement Services
Contact Officer: Ms Daliah Barrett	Telephone: 020 8489 5103
3. Executive summary	
4. Access to information:	For consideration by Sub Committee under Licensing Act 2003 for a New Premises licence
	Local Government (Access to Information) Act 1985 Background Papers The following Background Papers are used in the preparation of this Report: File: 102A ALEXANDRA PARK ROAD, LONDON, N10 2AE
	The Background Papers are located at Enforcement Service, Civic Centre, High Road Wood Green N22

Background

5.1 Application by **EROS ERODOTOU**, for a New Premises Licence in respect of **120A ALEXANDRA PARK ROAD** under the Licensing Act 2003.

Details of new Premises Licence application – App 1

The premises is operating as greengrocers and mini market.

Opening Hours for Public

Monday to Sunday 07.30 to 23.00

Supply of alcohol

Monday to Sunday 07.30 to 23.00

OPERATING SCHEDULE

General

C.C.T.V in operation on premises
Fire equipment

5.2 Crime and Disorder

No drinking on premises

5.3 Public Safety

Not serving anyone under influence of alcohol
Fire equipment is installed for public safety

5.4 Public Nuisance

Customers will not be served who are intoxicated and causing public nuisance.

5.5 Child Protection

Proof of ID required to any persons who does not appear to be over 18

Not supply alcohol to anyone who is under 18 years of age.

6.0 RELEVANT REPRESENTATIONS (CONSULTATION)

Responsible authorities:

6.1 Comments of Metropolitan Police

The Police have no objection to this application.

6.2 Comments of Enforcement Services:

Noise team have not commented on this application.

Food Team

Have no objections to this application

Health and Safety

Have no comments on this application.

Trading Standards

Have no objections to this application

6.3 Fire Officer

The Fire Officer has made a representation against this application. App 2

6.4 Planning Officer

Planning has no objection to this application.

6.5. Comments of Child Protection Agency or Nominee

The standard proof of ID will apply if in doubt of any persons age.

7.0 Interested Parties

No letters of representation have been received against this application.

8.0 Financial Comments

The fee which would be applicable for this application was **£190.00**

APP 1

APPLICATION FORM



Reproduced from the Ordnance Survey mapping with the permission of the Controller of Her Majesty's Stationery Office. © Crown copyright. Unauthorised reproduction infringes crown copyright and may lead to prosecution or civil proceedings. LB Harringey LA086401 2004

Site plan

120A Alexandra Park Road N10 2AE

HARRINGEY COUNCIL
Directorate of Environmental Services

Robin Payne
 Assistant Director
 Enforcement Service
 639 High Road
 London N17 8BD
 Tel 020 8489 0000
 Fax 020 8489 5525

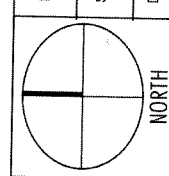

Drawn by	DW
Scale	1:1250
Date	24/07/2006

Application for a premises licence to be granted under the Licensing Act 2003

£190.00

Reference number:

(1)

PLEASE READ THE FOLLOWING INSTRUCTIONS FIRST

Before completing this form please read the guidance notes at the end of the form. If you are completing this form by hand please write legibly in block capitals. In all cases ensure that your answers are inside the boxes and written in black ink. Use additional sheets if necessary. You may wish to keep a copy of the completed form for your records

(2) I/We

apply for a premises licence under section 17 of the Licensing Act 2003 for the premises described in Part 1 below (the premises) and I/we are making this application to you as the relevant licensing authority in accordance with section 12 of the Licensing Act 2003

Part 1 - Premises details

Postal address of premises or, if none, Ordnance Survey map reference or description 120A ALEXANDRA PARK ROAD MURWELL HILL ,	
Post town 2AE LONDON	Postcode N10 2AE

Telephone number at premises (if any) 0208-883-8532

Non-domestic rateable value of premises £ 6800

Part 2 - Applicant details

Please state whether you are applying for a premises licence as

- Please tick yes please complete section (A)
- a) an individual or individuals* please complete section (A)
 - b) a person other than an individual*
 - i. as a limited company please complete section (B)
 - ii. as a partnership please complete section (B)
 - iii. as an unincorporated association; or please complete section (B)
 - iv. other (for example a statutory corporation) please complete section (B)

(1) Insert name and address of relevant licensing authority and its reference number (optional)
(2) Insert name(s) of applicant

- c) a recognised club please complete section (B)
- d) a charity please complete section (B)
- e) the proprietor of an educational establishment please complete section (B)
- f) a health service body please complete section (B)
- g) a person who is registered under Part 2 of the Care Standards Act 2000 (c14) in respect of an independent hospital please complete section (B)
- h) the chief officer of police of a police force in England and Wales please complete section (B)

* If you are applying as a person described in (a) or (b) please confirm:

- I am carrying on or proposing to carry on a business which involves the use of the premises for licensable activities; or Please tick yes
- I am making the application pursuant to
 - a statutory function; or
 - a function discharged by virtue of Her Majesty's prerogative

(A) INDIVIDUAL APPLICANTS (fill in as applicable)

Mr Mrs Miss Ms Other title
 (for example, Rev)

Surname First names

I am 18 years old or over Please tick yes

Date of birth Day Month Year

Current postal address if different from premises address

 Post town Postcode

Daytime contact telephone number

E-mail address (optional)

SECOND INDIVIDUAL APPLICANT (if applicable)

Mr Mrs Miss Ms Other title
 (for example, Rev)

Surname First names
 I am 18 years old or over Please tick yes no
 Date of birth

Current postal address if different from premises address

Post town Postcode

Daytime contact telephone number

E-mail address (optional)

(B) OTHER APPLICANTS

Please provide name and registered address of applicant in full. Where appropriate please give any registered number. In the case of a partnership or other joint venture (other than a body corporate), please give the name and address of each party concerned.

Name	<input type="text"/>
Address	<input type="text"/>
Registered number (where applicable)	<input type="text"/>
Description of applicant (for example partnership, company, unincorporated association etc.)	<input type="text"/>
Telephone number (if any)	<input type="text"/>
E-mail address (optional)	<input type="text"/>

What licensable activities do you intend to carry on from the premises?
(Please see sections 1 and 14 of the Licensing Act 2003 and Schedule 1 and 2 to the Licensing Act 2003)

Provision of regulated entertainment

- Please tick yes
- a) plays (if ticking yes, fill in box A)
 - b) films (if ticking yes, fill in box B)
 - c) indoor sporting events (if ticking yes, fill in box C)
 - d) boxing or wrestling entertainment (if ticking yes, fill in box D)
 - e) live music (if ticking yes, fill in box E)
 - f) recorded music (if ticking yes, fill in box F)
 - g) performances of dance (if ticking yes, fill in box G)
 - h) anything of a similar description to that falling within (e), (f) or (g) (if ticking yes, fill in box H)

Provision of entertainment facilities for:

- i) making music (if ticking yes, fill in box I)
- j) dancing (if ticking yes, fill in box J)
- k) entertainment of a similar description to that falling within (i) or (j) (if ticking yes, fill in box K)

Provision of late night refreshment (if ticking yes, fill in box L)

Supply of alcohol (if ticking yes, fill in box M)

In all cases complete boxes N, O and P

A

Plays		
Standard days and timings (please read guidance note 6)		
Day	Start	Finish
Mon		
Tue		
Wed		
Thur		
Fri		
Sat		
Sun		

Will the performance of a play take place indoors or outdoors or both
 - please tick (please read guidance note 2)
 Indoors Outdoors Both

Please give further details here (please read guidance note 3)

State any seasonal variations for performing plays (please read guidance note 4)

Non-standard timings. Where you intend to use the premises for the performance of plays at different times from those listed in the column on the left, please list (please read guidance note 5)

B

Films		
Standard days and timings (please read guidance note 6)		
Day	Start	Finish
Mon		
Tue		
Wed		
Thur		
Fri		
Sat		
Sun		

Will the exhibition of films take place indoors or outdoors or both
 - please tick (please read guidance note 2)
 Indoors Outdoors Both

Please give further details here (please read guidance note 3)

State any seasonal variations for the exhibition of films (please read guidance note 4)

Non-standard timings. Where you intend to use the premises for the exhibition of films at different times from those listed in the column on the left, please list (please read guidance note 5)

C

Indoor sporting events			Please give further details here (please read guidance note 3)
Day	Start	Finish	
Mon			State any seasonal variations for indoor sporting events (please read guidance note 4)
Tue			
Wed			
Thur			
Fri			
Sat			
Sun			

Non-standard timings. Where you intend to use the premises for indoor sporting events at different times from those listed in the column on the left, please list (please read guidance note 5)

D

Boxing or wrestling entertainments			Please give further details here (please read guidance note 3)
Day	Start	Finish	
Mon			State any seasonal variations for boxing or wrestling entertainment (please read guidance note 4)
Tue			
Wed			
Thur			
Fri			
Sat			
Sun			

Will the boxing or wrestling entertainment take place indoors or outdoors or both - please tick (please read guidance note 2) Indoors Outdoors Both

Non-standard timings. Where you intend to use the premises for boxing or wrestling entertainment at different times from those listed in the column on the left, please list (please read guidance note 5)

E

Live music		
Will the performance of live music take place indoors or outdoors or both - please tick <input checked="" type="checkbox"/> (please read guidance note 2)		
Indoors <input type="checkbox"/> Outdoors <input type="checkbox"/> Both <input type="checkbox"/>		
Please give further details here (please read guidance note 3)		
State any seasonal variations for the performance of live music (please read guidance note 4)		
Non-standard timings. Where you intend to use the premises for the performance of live music at different times from those listed in the column on the left, please list (please read guidance note 5)		
Day	Start	Finish
Mon		
Tue		
Wed		
Thur		
Fri		
Sat		
Sun		

F

Recorded music		
Will the playing of recorded music take place indoors or outdoors or both - please tick <input checked="" type="checkbox"/> (please read guidance note 2)		
Indoors <input type="checkbox"/> Outdoors <input type="checkbox"/> Both <input type="checkbox"/>		
Please give further details here (please read guidance note 3)		
State any seasonal variations for the playing of recorded music (please read guidance note 4)		
Non-standard timings. Where you intend to use the premises for the playing of recorded music entertainment at different times from those listed in the column on the left, please list (please read guidance note 5)		
Day	Start	Finish
Mon		
Tue		
Wed		
Thur		
Fri		
Sat		
Sun		

G

Performances of dance		Will the performance of dance take place indoors or outdoors or both - please tick <input checked="" type="checkbox"/> (please read guidance note 2)	
Day	Start	Finish	Indoors <input type="checkbox"/> Outdoors <input type="checkbox"/> Both <input type="checkbox"/>
Mon			
Tue			
Wed			
Thur			
Fri			
Sat			
Sun			

Please give further details here (please read guidance note 3)

State any seasonal variations for the performance of dance (please read guidance note 4)

Non-standard timings. Where you intend to use the premises for the performance of dance entertainment at different times from those listed in the column on the left, please list (please read guidance note 5)

H

Anything of a similar description to that falling within (e), (f) or (g)		Please give a description of the type of entertainment you will be providing	
Day	Start	Finish	Indoors <input type="checkbox"/> Outdoors <input type="checkbox"/> Both <input type="checkbox"/>
Mon			
Tue			
Wed			
Thur			
Fri			
Sat			
Sun			

Please give further details here (please read guidance note 3)

State any seasonal variations for entertainment of a similar description to that falling within (e), (f) or (g) (please read guidance note 4)

Non-standard timings. Where you intend to use the premises for the entertainment of similar description to that falling within (e), (f) or (g) at different times from those listed in the column on the left, please list (please read guidance note 5)

Provision of facilities for making music			Please give a description of the facilities for making music you will be providing
Day	Start	Finish	
Mon			Will the facilities for making music be indoors or outdoors or both - please tick <input checked="" type="checkbox"/> (please read guidance note 2) Indoors <input type="checkbox"/> Outdoors <input type="checkbox"/> Both <input type="checkbox"/> Please give further details here (please read guidance note 3)
Tue			
Wed			
Thur			
Fri			
Sat			
Sun			
			State any seasonal variations for the provision of facilities for making music (please read guidance note 4)
			Non-standard timings. Where you intend to use the premises for provision of facilities for making music at different times from those listed in the column on the left, please list (please read guidance note 5)

J

Provision of facilities for dancing			Please give a description of the facilities for dancing you will be providing
Day	Start	Finish	
Mon			Will the facilities for dancing be indoors or outdoors or both - please tick <input checked="" type="checkbox"/> (please read guidance note 2) Indoors <input type="checkbox"/> Outdoors <input type="checkbox"/> Both <input type="checkbox"/> Please give further details here (please read guidance note 3)
Tue			
Wed			
Thur			
Fri			
Sat			
Sun			
			State any seasonal variations for providing dancing facilities (please read guidance note 4)
			Non-standard timings. Where you intend to use the premises for the provision of facilities for dancing entertainment at different times from those listed in the column of the left, please list (please read guidance note 5)

K

Provision of facilities for entertainment of a similar description to that falling within I or J		Please give a description of the type of entertainment facility you will be providing	
Standard days and timings (please read guidance note 6)		Will the entertainment facility be indoors or outdoors or both - please tick <input checked="" type="checkbox"/> (please read guidance note 2)	
Day	Start	Finish	Indoors <input type="checkbox"/> Outdoors <input type="checkbox"/> Both <input type="checkbox"/>
Mon			Please give further details here (please read guidance note 3)
Tue			
Wed			
Thur			
Fri			
Sat			State any seasonal variations for the provision of facilities for entertainment of a similar description to that falling within I or J (please read guidance note 4)
Sun			
			Non-standard timings. Where you intend to use the premises for the provision of facilities for entertainment of a similar description to that falling within I or J at different times from those listed in the column on the left, please list (please read guidance note 5)

L

Late night refreshment
Standard days and timings (please read guidance note 6)

Day	Start	Finish
Mon		
Tue		
Wed		
Thur		
Fri		
Sat		
Sun		

Will the provision of late night refreshment take place indoors or outdoors or both - please tick (please read guidance note 2)

Indoors Outdoors Both

Please give further details here (please read guidance note 3)

State any seasonal variations for the provision of late night refreshment (please read guidance note 4)

Non-standard timings. Where you intend to use the premises for the provision of late night refreshment at different times from those listed in the column on the left, please list (please read guidance note 5)

M

Supply of alcohol
Standard days and timings (please read guidance note 6)

Day	Start	Finish
Mon	7.30	11.00pm
Tue	7.30	11.00pm
Wed	7.30	11.00pm
Thur	7.30	11.00pm
Fri	7.30	11.00pm
Sat	7.30	11.00pm
Sun	7.30	10.30pm

Will the sale of alcohol be for consumption - please tick box (please read guidance note 7)

On the premises Off the premises Both

State any seasonal variations for the supply of alcohol (please read guidance note 4)

Non-standard timings. Where you intend to use the premises for the supply of alcohol at different times from those listed in the column on the left, please list (please read guidance note 5)

State the name and details of the individual whom you wish to specify on the licence as premises supervisor

Name *CHRISTINE EPODOTAK*
 Address *156 DEVONSHIRE HILL LANE TOTTENHAM*
 Postcode *N17 7NH*
 Personal Licence number (if known) *application in progress*
 Issuing licensing authority (if known)

N

Please highlight any adult entertainment or services, activities, other entertainment or matters ancillary to the use of the premises that may give rise to concern in respect of children (please read guidance note 8)

O

State any seasonal variations (please read guidance note 4)

Hours premises are open to the public
 Standard days and timings (please read guidance note 6)

Day	Start	Finish
Mon	7.30	11.00pm
Tue	7.30	11.00pm
Wed	7.30	11.00pm
Thur	7.30	11.00pm
Fri	7.30	11.00pm
Sat	7.30	11.00pm
Sun	7.30	10.30pm

Non-standard timings. Where you intend to use the premises to be open to the public at different times from those listed in the column on the left, please list (please read guidance note 5)

Part 3 - Operating Schedule

When do you want the premises licences to start?

Day	Month	Year

If you wish the licence to be valid only for a limited period, when do you want it to end?

Day	Month	Year

Please give a general description of the premises (please read guidance note 1)

MINI MARKET
GREENGROCEMS

If 5,000 or more people are expected to attend the premises at any one time, please state the number expected to attend

--

P Describe the steps you intend to take to promote the four licensing objectives:

a) General - all four licensing objectives (b, c, d, e) (please read guidance note 9)

C.C.T.V
FIRE EQUIPMENT
ID REQUIRED
NOT SERVE ANYONE WHO APPEARS TO
BE UNDER INFLUENCE OF ALCOHOL

b) The prevention of crime and disorder

NO DRINKING ON PREMISES

c) Public safety

NOT SERVE ANYONE UNDER INFLUENCE OF
ALCOHOL
HAVING FIRE EQUIPMENT

d) The prevention of public nuisance

DO NOT SERVE ANYONE WHO APPEARS
TO LOOKS INTOXICATED

e) The protection of children from harm

Proof of ID
NOT SERVING ANY ONE UNDER 18 YEARS OF
AGE

CHECKLIST:

- I have made or enclosed payment of the fee Please tick yes
- I have enclosed the plan of the premises
- I have sent copies of this application and the plan to responsible authorities and others where applicable
- I have enclosed the consent form completed by the individual I wish to be premises supervisor, if applicable
- I understand that I must now advertise my application
- I understand that if I do not comply with the above requirements my application will be rejected

IT IS AN OFFENCE, LIABLE ON CONVICTION TO A FINE UP TO LEVEL 5 ON THE STANDARD SCALE, UNDER SECTION 158 OF THE LICENSING ACT 2003 TO MAKE A FALSE STATEMENT IN OR IN CONNECTION WITH THIS APPLICATION

Part 4 - Signatures (please read guidance note 10)

Signature of applicant or applicant's solicitor or other duly authorised agent. (Please read guidance note 11) If signing on behalf of the applicant please state in what capacity.

Signature *C. Goodwin*

Date *11, 4, 08*

Capacity

For joint applications signature of 2nd applicant, 2nd applicant's solicitor or other authorised agent. (Please read guidance note 12)

If signing on behalf of the applicant please state in what capacity.

Signature

Date *11, 4, 08*

Capacity

Contact name (where not previously given) and postal address for correspondence associated with this application (please read guidance note 13)	
Post town	Postcode
Telephone number (if any)	
If you would prefer us to correspond with you by e-mail your e-mail address (optional)	

Notes for Guidance

1. Describe the premises. For example the type of premises, its general situation and layout and any other information which could be relevant to the licensing objectives. Where your application includes off-supplies of alcohol and you intend to provide a place for consumption of these off-supplies you must include a description of where the place will be and its proximity to the premises.
2. Where taking place in a building or other structure please tick as appropriate. Indoors may include a tent.
3. For example the type of activity to be authorised, if not already stated, and give relevant further details, for example (but not exclusively) whether or not music will be amplified or unamplified.
4. For example (but not exclusively), where the activity will occur on additional days during the summer months.
5. For example (but not exclusively), where you wish the activity to go on longer on a particular day e.g. Christmas Eve.
6. Please give timings in 24 hour clock (e.g. 16:00) and only give details for the days of the week when you intend the premises to be used for the activity.
7. If you wish people to be able to consume alcohol on the premises please tick 'on the premises', if you wish people to be able to purchase alcohol to consume away from the premises please tick 'off the premises'. If you wish people to be able to do both please tick 'both'.
8. Please give information about anything intended to occur at the premises or ancillary to the use of the premises which may give rise to concern in respect of children, regardless of whether you intend children to have access to the premises, for example (but not exclusively) nudity or semi-nudity, films for restricted age groups, the presence of gaming machines.
9. Please list here steps you will take to promote all four licensing objectives together.
10. The application form must be signed.
11. An applicant's agent (for example solicitor) may sign the form on their behalf provided that they have actual authority to do so.
12. Where there is more than one applicant, both applicants or their respective agents must sign the application form.
13. This is the address which we shall use to correspond with you about this application.

Consent of individual to being specified as premises supervisor

Reference number:

I [full name of prospective premises supervisor]

of [home address of prospective premises supervisor]

hereby confirm that I give my consent to be specified as the designated premises supervisor in relation to the application for

[type of application]

by [name of applicant]

relating to a premises licence [number of existing licence, if any]

for [name and address of premises to which the application relates]

and any premises licence to be granted or varied in respect of this application made by [name of applicant]

concerning the supply of alcohol at

[name and address of premises to which application relates]

I also confirm that I am applying for, intend to apply for or currently hold a personal licence, details of which I set out below.

Personal licence number

[insert personal licence number, if any]

Personal licence issuing authority

[insert name and address and telephone number of personal licence issuing authority, if any]

Signed

Name (please print)

Date

APP 2

FIRE OFFICER REPRESENTATION

FIRE AND COMMUNITY SAFETY DIRECTORATE
Roy Bishop Deputy Commissioner

Date	29 June 2006	Your Ref.	FS/31/166385/LH
Addresssee	Ms D Barrett	Please reply to	Tony Cadman
	Lead Licensing Officer		Inspecting Officer
	Haringey Council	Direct Telephone	020 8803 7530
	2nd Floor Civic Centre	Direct E-mail	haringeygroup@london-fire.gov.uk
	High Road		
	Wood Green		
	London		
	N22 8LE		



Dear Madam,

LICENSING ACT 2003

Premises: 120a Alexandra Park Road, Muswell Hill, London, N10 2AE

With reference to the application dated 11 April 2006, as shown on plan, un-numbered, the application has been examined and **the Fire Authority want to make a representation** to the Licensing Authority in relation to this application.

The applicant has been informed that the Fire Authority will be making a representation to the Licensing Authority.

The items that are of concern to this authority are detailed on the attached schedule.

Please advise me, at your earliest convenience, of the date and time of the Licensing Committee Hearing.

Should these matters be resolved to the satisfaction of this Authority at least 2 days prior to the Licensing Committee Hearing the representation will be withdrawn.

Any queries regarding this letter should be addressed to the person named at the top of the letter. If you are dissatisfied in any way with the response given, please ask to speak to the Team Leader quoting our reference.

Yours faithfully,

for Assistant Commissioner

Data Protection Act 1998: The information you have given on this form will be processed by London Fire Emergency Planning Authority for the purpose of **fire and emergency planning and control**. We will keep your details secure and will not disclose them to other organisations or third parties (except contractors or suppliers working on our behalf) without your permission unless we are legally required to do so.

For more information about how we use your personal information, see our notification entry (Z7122455) www.informationcommissioner.gov.uk or visit: www.london-fire.gov.uk



FIRE AND COMMUNITY SAFETY DIRECTORATE
 Roy Bishop Deputy Commissioner

120 a Alexandra Park Road, Muswell Hill, London, N10 2AE

Our Ref: 31/166385
 Your Ref:
 Sheet 1 of 1

SCHEDULE

Schedule referred to in the letter reference FS/31/166385/LH under the Licensing Act 2003, issued by the London Fire and Emergency Planning Authority on 29 June 2006.

Where appropriate, a plan may form part of this Schedule to illustrate the steps which, in the opinion of the fire authority, need to be taken in order to promote the public safety objective.

NOTE : Notwithstanding any consultation undertaken by the fire authority, **before** you make any alterations to the workplace, **you** must apply for local authority building control department approval (and/or the approval of any other bodies having a statutory interest in the premises) if their permission is required for those alterations to be made.

Licensing Objective not adequately addressed	Location and detail of matters which are considered to put people at risk in the event of a fire emergency	Steps considered necessary to promote the public safety licensing objective
Public Safety	Throughout premises	See Attached plan

Data Protection Act 1998: The information you have given on this form will be processed by London Fire Emergency Planning Authority for the purpose of **fire and emergency planning and control**. We will keep your details secure and will not disclose them to other organisations or third parties (except contractors or suppliers working on our behalf) without your permission unless we are legally required to do so.

For more information about how we use your personal information, see our notification entry (Z7122455) www.informationcommissioner.gov.uk or visit: www.london-fire.gov.uk

120 ALEXANDRA PARK RD. N10.2AE. EXISTING FLOOR PLAN.
JUNE '06 SCALE 1:50 JOB No. SK-226.

NSF
FS/31/166385/LH

LEPERA LAYOUT

- ▲ WATER EXTINGUISHER
- ▲ CARBON DIOXIDE EXTINGUISHER
- ▼ EMERGENCY LIGHTING TO BS5266.

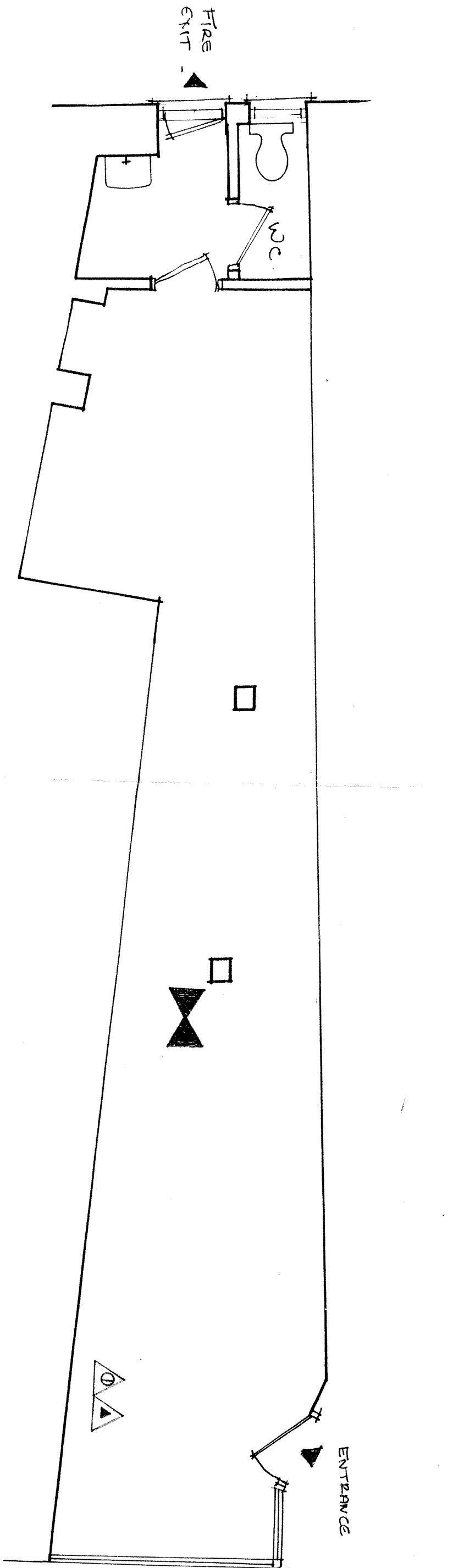

ALEXANDRA PARK RD

This page is intentionally left blank

Licensing Act 2003 Sub-Committee on 1st AUGUST 2006

Report title: Application for a Premises Licence For 90 TRINITY ROAD, LONDON, N22 8YB	
Report of: The Lead Officer Licensing	
Ward(s) affected <u>BOUNDS GREEN</u>	
1. Purpose To consider an application by ERDAL CELEBI to provide a licensable activity in the Supply of alcohol	
2. Recommendations 2.1 (a) Grant the application as asked (b) Modify the conditions of the licence, by altering or omitting or adding to them (c) Reject the whole or part of the application The Committee is asked to note that it may not modify the conditions or reject the whole or part of the application unless it is necessary to promote the licensing objectives.	
Report authorised by: Robin Payne  Assistant Director Enforcement Services	
Contact Officer: Ms Daliah Barrett Telephone: 020 8489 5103	
3. Executive summary For consideration by Sub Committee under Licensing Act 2003 for a New Premises licence	
4. Access to information: Local Government (Access to Information) Act 1985 Background Papers The following Background Papers are used in the preparation of this Report: File: 90 TRINITY ROAD, LONDON, N22 8YB The Background Papers are located at Enforcement Service, Civic Centre, High Road Wood Green N22	

6.1 Comments of Metropolitan Police

The Police have no objections to this application.

6.2 Comments of Enforcement Services

Noise team have not commented on this application.

Food Team

Have no objections to this application

Health and Safety

Have not commented on this application.

Trading Standards

Have no objections to this application

6.3 Fire Officer

The Fire Officer has made a representation against this application.

6.4 Planning Officer

Planning has no objection to this application.

6.5. Comments of Child Protection Agency or Nominee

No comments to make on this application.

7.0 Interested Parties

3 letters of representation have been received against this application.

8.0 Financial Comments

The fee which would be applicable for this application was **£190.00**

APP 1

APPLICATION FORM

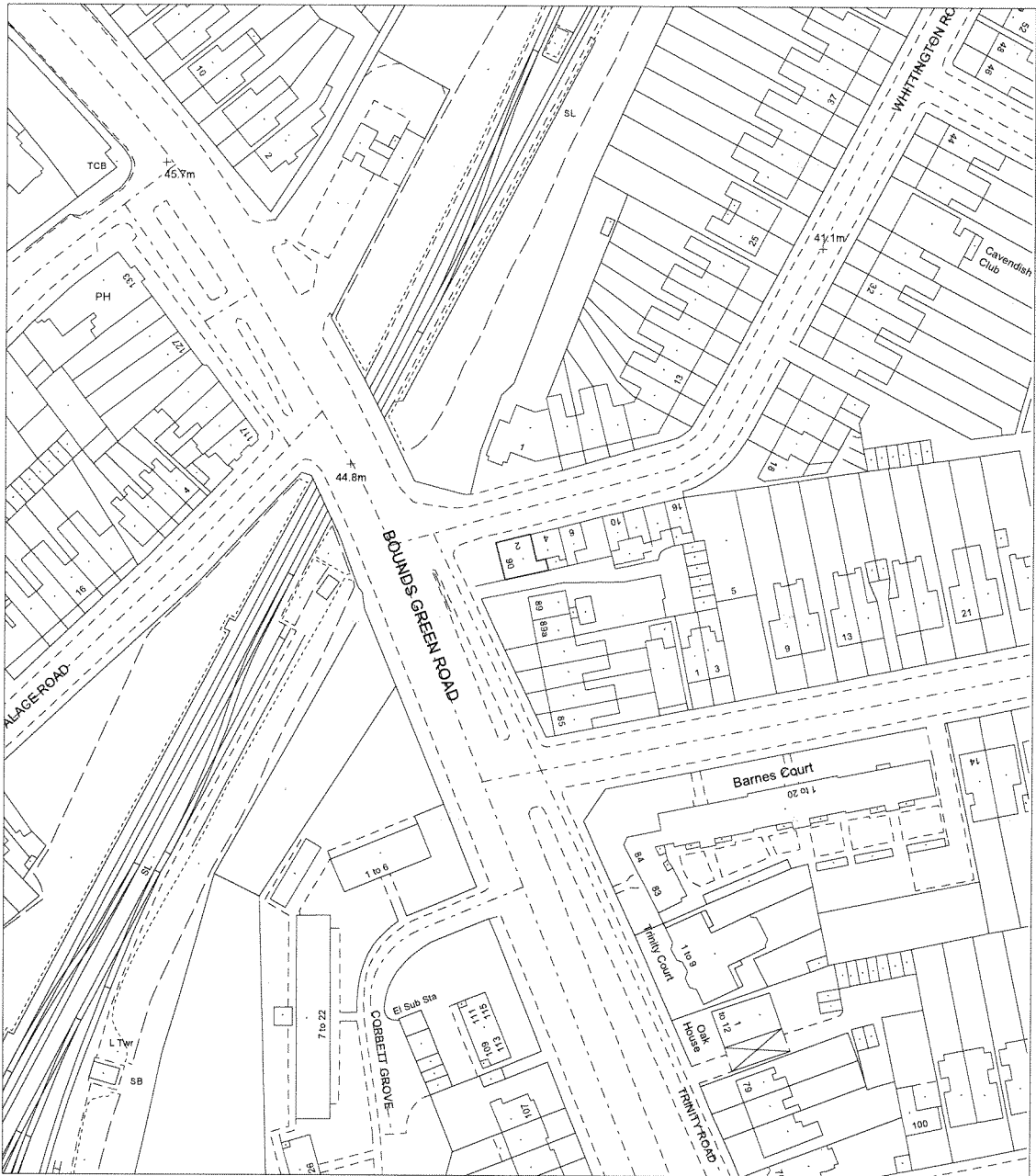

Reproduced from the Ordnance Survey mapping with the permission of the Controller of Her Majesty's Stationery Office. © Crown copyright. Unauthorised reproduction infringes crown copyright and may lead to prosecution or civil proceedings. LB Haringey LA086401 2004

Site plan

90 Trinity Road N22 8YB

HARINGEY COUNCIL
Directorate of Environmental Services

Robin Payne
 Assistant Director
 Enforcement Service
 639 High Road
 London N17 8BD
 Tel 020 8489 0000
 Fax 020 8489 5525

	Drawn by	DW
	Scale	1:1250
	Date	20/07/2006

Application for a premises licence to be granted under the Licensing Act 2003

£ 190,00

(1)

Reference number:

PLEASE READ THE FOLLOWING INSTRUCTIONS FIRST

Before completing this form please read the guidance notes at the end of the form. If you are completing this form by hand please write legibly in block capitals. In all cases ensure that your answers are inside the boxes and written in black ink. Use additional sheets if necessary. You may wish to keep a copy of the completed form for your records

(2) I/We

apply for a premises licence under section 17 the Licensing Act 2003 for the premises described in Part 1 below (the premises) and I/we are making this application to you as the relevant licensing authority in accordance with section 12 of the Licensing Act 2003

Part 1 - Premises details

Postal address of premises or, if none, Ordnance Survey map reference or description 90 Trinity Road London N.22 8.Y.B. / (90 TRINITY ROAD LONDON N.22.8Y.B)	
Post town London	Postcode N.22.8.Y.B

✓ Telephone number at premises(if any)

✓ Non-domestic rateable value of premises £ 7000 =

Part 2 - Applicant details

Please state whether you are applying for a premises licence as

Please tick yes

- a) an individual or individuals* please complete section (A)
- b) a person other than an individual*
 - i. as a limited company please complete section (B)
 - ii. as a partnership please complete section (B)
 - iii. as an unincorporated association; or please complete section (B)
 - iv. other (for example a statutory corporation) please complete section (B)

(1) Insert name and address of relevant licensing authority and its reference number (optional)
(2) Insert name(s) of applicant

- c) a recognised club please complete section (B)
- d) a charity please complete section (B)
- e) the proprietor of an educational establishment please complete section (B)
- f) a health service body please complete section (B)
- g) a person who is registered under Part 2 of the Care Standards Act 2000 (c14) in respect of an independent hospital please complete section (B)
- h) the chief officer of police of a police force in England and Wales please complete section (B)

* If you are applying as a person described in (a) or (b) please confirm:

Please tick yes

- I am carrying on or proposing to carry on a business which involves the use of the premises for licensable activities; or
- I am making the application pursuant to
 - a statutory function; or
 - a function discharged by virtue of Her Majesty's prerogative

(A) INDIVIDUAL APPLICANTS (fill in as applicable)

Mr Mrs Miss Ms Other title
 (for example, Rev)

Surname

Çelebi

First names

Erdal

I am 18 years old or over Please tick yes

Date of birth

Day	Month	Year
<i>02</i>	<i>03</i>	<i>1972</i>

 ✓

Current postal address if different from premises address

*123A - BOUNDS GREEN ROAD LONDON N.11.
2 P.P.*

Post town

Postcode *N.11.2.P.P.*

Daytime contact telephone number

E-mail address (optional)

Mr Mrs Miss Ms Other title
 (for example, Rev)

Surname First names

I am 18 years old or over Please tick yes
 Date of birth Day Month Year

Current postal address if different from premises address

Post town Postcode

Daytime contact telephone number

E-mail address (optional)

(B) OTHER APPLICANTS *none*

Please provide name and registered address of applicant in full. Where appropriate please give any registered number. In the case of a partnership or other joint venture (other than a body corporate), please give the name and address of each party concerned.

Name
Address
Registered number (where applicable)
Description of applicant (for example partnership, company, unincorporated association etc.)
Telephone number (if any)
E-mail address (optional)

2nd 5/2006

When do you want the premises licences to start?

Day	Month	Year
29	05	2006

✓

If you wish the licence to be valid only for a limited period, when do you want it to end? *no*

Day	Month	Year

Please give a general description of the premises (please read guidance note 1)

*Will be operating as a Supermarket.
 Has been decorated and is to be
 stocked to begin trading as
 a Continental Super market.*

If 5,000 or more people are expected to attend the premises at any one time, please state the number expected to attend

--

Provision of regulated entertainment

no

Please tick yes

- a) plays (if ticking yes, fill in box A)
- b) films (if ticking yes, fill in box B)
- c) indoor sporting events (if ticking yes, fill in box C)
- d) boxing or wrestling entertainment (if ticking yes, fill in box D)
- e) live music (if ticking yes, fill in box E)
- f) recorded music (if ticking yes, fill in box F)
- g) performances of dance (if ticking yes, fill in box G)
- h) anything of a similar description to that falling within (e), (f) or (g) (if ticking yes, fill in box H)

Provision of entertainment facilities for:

no

- i) making music (if ticking yes, fill in box I)
- j) dancing (if ticking yes, fill in box J)
- k) entertainment of a similar description to that falling within (i) or (j) (if ticking yes, fill in box K)

Provision of late night refreshment (if ticking yes, fill in box L)

no

2, **Supply of alcohol** (if ticking yes, fill in box M)

In all cases complete boxes N, O and P

Plays			Will the performance of a play take place indoors or outdoors or both - please tick <input checked="" type="checkbox"/> (please read guidance note 2) Indoors <input type="checkbox"/> Outdoors <input type="checkbox"/> Both <input type="checkbox"/>
Standard days and timings (please read guidance note 6)			
Day	Start	Finish	Please give further details here (please read guidance note 3)
Mon			
Tue			
Wed			
			State any seasonal variations for performing plays (please read guidance note 4)
Thur			
			Non-standard timings. Where you intend to use the premises for the performance of plays at different times from those listed in the column on the left, please list (please read guidance note 5)
Fri			
Sat			
Sun			

B

no

Films			Will the exhibition of films take place indoors or outdoors or both - please tick <input checked="" type="checkbox"/> (please read guidance note 2) Indoors <input type="checkbox"/> Outdoors <input type="checkbox"/> Both <input type="checkbox"/>
Standard days and timings (please read guidance note 6)			
Day	Start	Finish	Please give further details here (please read guidance note 3)
Mon			
Tue			
Wed			
			State any seasonal variations for the exhibition of films (please read guidance note 4)
Thur			
			Non-standard timings. Where you intend to use the premises for the exhibition of films at different times from those listed in the column on the left, please list (please read guidance note 5)
Fri			
Sat			
Sun			

Indoor sporting events Standard days and timings (please read guidance note 6)			Please give further details here (please read guidance note 3)
Day	Start	Finish	
Mon			State any seasonal variations for indoor sporting events (please read guidance note 4)
Tue			
Wed			
Thur			Non-standard timings. Where you intend to use the premises for indoor sporting events at different times from those listed in the column on the left, please list (please read guidance note 5)
Fri			
Sat			
Sun			

D

no

Boxing or wrestling entertainments Standard days and timings (please read guidance note 6)			Will the boxing or wrestling entertainment take place indoors or outdoors or both - please tick <input checked="" type="checkbox"/> (please read guidance note 2)		
Day	Start	Finish	Indoors	Outdoors	Both
Mon			<input type="checkbox"/>	<input type="checkbox"/>	<input type="checkbox"/>
			Please give further details here (please read guidance note 3)		
Tue			State any seasonal variations for boxing or wrestling entertainment (please read guidance note 4)		
Wed					
Thur					
Fri			Non-standard timings. Where you intend to use the premises for boxing or wrestling entertainment at different times from those listed in the column on the left, please list (please read guidance note 5)		
Sat					
Sun					

E*no*

Live music			Will the performance of live music take place indoors or outdoors or both - please tick <input checked="" type="checkbox"/> (please read guidance note 2) Indoors <input type="checkbox"/> Outdoors <input type="checkbox"/> Both <input type="checkbox"/>
Day	Start	Finish	
Standard days and timings (please read guidance note 6)			Please give further details here (please read guidance note 3)
Mon			
			State any seasonal variations for the performance of live music (please read guidance note 4)
Tue			
			Non-standard timings. Where you intend to use the premises for the performance of live music at different times from those listed in the column on the left, please list (please read guidance note 5)
Wed			
Thur			
Fri			
Sat			
Sun			

F*no*

Recorded music			Will the playing of recorded music take place indoors or outdoors or both - please tick <input checked="" type="checkbox"/> (please read guidance note 2) Indoors <input type="checkbox"/> Outdoors <input type="checkbox"/> Both <input type="checkbox"/>
Day	Start	Finish	
Standard days and timings (please read guidance note 6)			Please give further details here (please read guidance note 3)
Mon			
			State any seasonal variations for the playing of recorded music (please read guidance note 4)
Tue			
			Non-standard timings. Where you intend to use the premises for the playing of recorded music entertainment at different times from those listed in the column on the left, please list (please read guidance note 5)
Wed			
Thur			
Fri			
Sat			
Sun			

Performances of dance Standard days and timings (please read guidance note 6)			Will the performance of dance take place indoors or outdoors or both - please tick <input checked="" type="checkbox"/> (please read guidance note 2)
Day	Start	Finish	Indoors <input type="checkbox"/> Outdoors <input type="checkbox"/> Both <input type="checkbox"/>
Mon			Please give further details here (please read guidance note 3)
Tue			
Wed			State any seasonal variations for the performance of dance (please read guidance note 4)
Thur			
Fri			Non-standard timings. Where you intend to use the premises for the performance of dance entertainment at different times from those listed in the column on the left, please list (please read guidance note 5)
Sat			
Sun			

Anything of a similar description to that falling within (e), (f) or (g) Standard days and timings (please read guidance note 6)			Please give a description of the type of entertainment you will be providing
Day	Start	Finish	Will this entertainment take place indoors or outdoors or both - please tick <input checked="" type="checkbox"/> (please read guidance note 2)
Mon			Indoors <input type="checkbox"/> Outdoors <input type="checkbox"/> Both <input type="checkbox"/>
			Please give further details here (please read guidance note 3)
Tue			
Wed			
			State any seasonal variations for entertainment of a similar description to that falling within (e), (f) or (g) (please read guidance note 4)
Thur			
Fri			
Sat			Non-standard timings. Where you intend to use the premises for the entertainment of similar description to that falling within (e), (f) or (g) at different times from those listed in the column on the left, please list (please read guidance note 5)
Sun			

Provision of facilities for making music			Please give a description of the facilities for making music you will be providing	
Standard days and timings (please read guidance note 6)			Will the facilities for making music be indoors or outdoors or both - please tick <input checked="" type="checkbox"/> (please read guidance note 2) Indoors <input type="checkbox"/> Outdoors <input type="checkbox"/> Both <input type="checkbox"/>	
Day	Start	Finish	Please give further details here (please read guidance note 3)	
Mon				
Tue				
Wed				State any seasonal variations for the provision of facilities for making music (please read guidance note 4)
Thur				
Fri				Non-standard timings. Where you intend to use the premises for provision of facilities for making music at different times from those listed in the column on the left, please list (please read guidance note 5)
Sat				
Sun				

Provision of facilities for dancing			Please give a description of the facilities for dancing you will be providing	
Standard days and timings (please read guidance note 6)			Will the facilities for dancing be indoors or outdoors or both - please tick <input checked="" type="checkbox"/> (please read guidance note 2) Indoors <input type="checkbox"/> Outdoors <input type="checkbox"/> Both <input type="checkbox"/>	
Day	Start	Finish	Please give further details here (please read guidance note 3)	
Mon				
Tue				
Wed				State any seasonal variations for providing dancing facilities (please read guidance note 4)
Thur				
Fri				Non-standard timings. Where you intend to use the premises for the provision of facilities for dancing entertainment at different times from those listed in the column of the left, please list (please read guidance note 5)
Sat				
Sun				

Provision of facilities for entertainment of a similar description to that falling within I or J			Please give a description of the type of entertainment facility you will be providing
Standard days and timings (please read guidance note 6)			Will the entertainment facility be indoors or outdoors or both - please tick <input checked="" type="checkbox"/> (please read guidance note 2)
Day	Start	Finish	Indoors <input type="checkbox"/> Outdoors <input type="checkbox"/> Both <input type="checkbox"/>
Mon			Please give further details here (please read guidance note 3)
Tue			
Wed			State any seasonal variations for the provision of facilities for entertainment of a similar description to that falling within I or J (please read guidance note 4)
Thur			
Fri			Non-standard timings. Where you intend to use the premises for the provision of facilities for entertainment of a similar description to that falling within I or J at different times from those listed in the column on the left, please list (please read guidance note 5)
Sat			
Sun			

Late night refreshment Standard days and timings (please read guidance note 6)			Will the provision of late night refreshment take place indoors or outdoors or both - please tick <input checked="" type="checkbox"/> (please read guidance note 2)
Day	Start	Finish	Indoors <input type="checkbox"/> Outdoors <input type="checkbox"/> Both <input type="checkbox"/>
Mon			Please give further details here (please read guidance note 3)
Tue			State any seasonal variations for the provision of late night refreshment (please read guidance note 4)
Wed			Non-standard timings. Where you intend to use the premises for the provision of late night refreshment at different times from those listed in the column on the left, please list (please read guidance note 5)
Thur			
Fri			
Sat			
Sun			

yes **M**

Supply of alcohol Standard days and timings (please read guidance note 6)			Will the sale of alcohol be for consumption - please tick box <input checked="" type="checkbox"/> (please read guidance note 7)
Day	Start	Finish	On the premises <input type="checkbox"/> Off the premises <input checked="" type="checkbox"/> Both <input type="checkbox"/>
Mon	7am	11 pm	State any seasonal variations for the supply of alcohol (please read guidance note 4)
	7:00	23:00	
Tue	7am	11 pm	
	7:00	23:00	
Wed	7am	11 pm	
	7:00	23:00	
Thur	7am	11 pm	Non-standard timings. Where you intend to use the premises for the supply of alcohol at different times from those listed in the column on the left, please list (please read guidance note 5)
	7:00	23:00	
Fri	7am	11 pm	
	7:00	23:00	
Sat	7am	11 pm	
	7:00	23:00	
Sun	7am	11 pm	
	7:00	23:00	

7-12

State the name and details of the individual who wishes to specify on the licence as premises supervisor

yes

Name **Mr MEHMET GUNDOZ**

Address **90 DOWNSPARK ROAD LONDON E.5.8.JE**

Postcode

Personal Licence number (if known) **LBH-PER-T-0196**

Issuing licensing authority (if known) **HACKNEY COUNCIL**

no **N** no

Please highlight any adult entertainment or services, activities, other entertainment or matters ancillary to the use of the premises that may give rise to concern in respect of children (please read guidance note 8)

(Empty space for highlighting concerns)

7:00 - 23:00

O

Hours premises are open to the public

Standard days and timings (please read guidance note 6)

Day	Start	Finish
Mon	7am	11pm
	7:00	23:00
Tue	7am	11pm
	7:00	23:00
Wed	7am	11pm
	7:00	23:00
Thur	7am	11pm
	7:00	23:00
Fri	7am	11pm
	7:00	23:00
Sat	7am	11pm
	7:00	23:00
Sun	7am	11pm
	7:00	23:00

State any seasonal variations (please read guidance note 4)

(Empty space for seasonal variations)

Non-standard timings. Where you intend to use the premises to be open to the public at different times from those listed in the column on the left, please list (please read guidance note 5)

(Empty space for non-standard timings)

P Describe the steps you intend to take to meet the four licensing objectives: * Yes

a) General - all four licensing objectives (b, c, d, e) (please read guidance note 9) *

See below. i

- 1 - prevention of crime
- 2 - public safety
- 3 - prevention of public safety
- 4 - protection of children from harm.

Yes

b) The prevention of crime and disorder

provide locks to all windows and doors entering the building.
This shop has shop front shutters.
provide security cameras.
don't serve drunken people.

c) Public safety

provide smoke detectors, fire escape route lights, fire escape route signs.
provide fire escape extinguisher and fire blanket.

d) The prevention of public nuisance

Don't serve drunken people and police officers.

e) The protection of children from harm

Don't serve person's under 18 years of age.
If in doubt request photo identification or a passport or photo driving licence.

Please tick ✓

- I have made or enclosed payment of the fee
- I have enclosed the plan of the premises
- I have sent copies of this application and the plan to responsible authorities and others where applicable
- I have enclosed the consent form completed by the individual I wish to be premises supervisor, if applicable
- I understand that I must now advertise my application
- I understand that if I do not comply with the above requirements my application will be rejected

IT IS AN OFFENCE, LIABLE ON CONVICTION TO A FINE UP TO LEVEL 5 ON THE STANDARD SCALE, UNDER SECTION 158 OF THE LICENSING ACT 2003 TO MAKE A FALSE STATEMENT IN OR IN CONNECTION WITH THIS APPLICATION

Part 4 - Signatures (please read guidance note 10) *yes*

yes Signature of applicant or applicant's solicitor or other duly authorised agent. (Please read guidance note 11)
If signing on behalf of the applicant please state in what capacity.

Signature *B. Hussein*

Date *1.5.2006*

Capacity *Agent*

no For joint applications signature of 2nd applicant, 2nd applicant's solicitor or other authorised agent. (Please read guidance note 12)

If signing on behalf of the applicant please state in what capacity.

Signature

Date

Capacity *Agent*

Contact name (where not previously given) and postal address for correspondence associated with this application (please read guidance note 13) <i>Mr. B. Hussein I. Civil Eng. 60 Ardgowan Road, Catford,</i>	
Post town <i>London</i>	Postcode <i>SE6 4UJ</i>
Telephone number (if any) <i>0208 6989599 / 07903305903</i>	
If you would prefer us to correspond with you by e-mail your e-mail address (optional)	

Notes for Guidance

1. Describe the premises. For example the type of premises, its general situation and layout and any other information which could be relevant to the licensing objectives. Where your application includes off-supplies of alcohol and you intend to provide a place for consumption of these off-supplies you must include a description of where the place will be and its proximity to the premises.
2. Where taking place in a building or other structure please tick as appropriate. Indoors may include a tent.
3. For example the type of activity to be authorised, if not already stated, and give relevant further details, for example (but not exclusively) whether or not music will be amplified or unamplified.
4. For example (but not exclusively), where the activity will occur on additional days during the summer months.
5. For example (but not exclusively), where you wish the activity to go on longer on a particular day e.g. Christmas Eve.
6. Please give timings in 24 hour clock (e.g. 16:00) and only give details for the days of the week when you intend the premises to be used for the activity.
7. If you wish people to be able to consume alcohol on the premises please tick 'on the premises', if you wish people to be able to purchase alcohol to consume away from the premises please tick 'off the premises'. If you wish people to be able to do both please tick 'both'.
8. Please give information about anything intended to occur at the premises or ancillary to the use of the premises which may give rise to concern in respect of children, regardless of whether you intend children to have access to the premises, for example (but not exclusively) nudity or semi-nudity, films for restricted age groups, the presence of gaming machines.
9. Please list here steps you will take to promote all four licensing objectives together.
10. The application form must be signed.
11. An applicant's agent (for example solicitor) may sign the form on their behalf provided that they have actual authority to do so.
12. Where there is more than one applicant, both applicants or their respective agents must sign the application form.
13. This is the address which we shall use to correspond with you about this application.

Time

Consent of individual to being specified as
premises supervisor

Reference number:

[full name of prospective premises supervisor]

Mr MEHMET GÜNDÜZ

[home address of prospective premises supervisor]

99 Downs Park Rd
London E5 8JEhereby confirm that I give my consent to be specified as the designated premises supervisor in
relation to the application for

[type of application]

premises licence at Supermarket

by

[name of applicant]

Mr Erdal Çelebi (ERDAL ÇELEBI)

relating to a premises licence

[number of existing licence, if any]

none

for

[name and address of premises to which the application relates]

Supermarket
90 Trinity Road London N.22.8.Y.B.

and any premises licence to be granted or varied in respect of this application made by

[name of applicant]

Mr. Erdal Çelebi
(ERDAL ÇELEBI)

concerning the supply of alcohol at

[name and address of premises to which application relates]

Supermarket
90 Trinity Road London N.22.8.Y.B.

I also confirm that I am applying for, intend to apply for or currently hold a personal licence, details of which I set out below.

Personal licence number LBH-PER-T-0196

[insert personal licence number, if any]

Personal licence issuing authority

[insert name and address and telephone number of personal licence issuing authority, if any]

HACKNEY (Licensing Act 2003)
DOROTHY HODGKINS HOUSE
12 - READING LANE LONDON E.8.1H.J.
Tel: 0208 3564970.

Signed ~~[Signature]~~ /  MENIMET GUNDUZ

Name (please print) ~~ERDAL GUNDUZ~~

Date 15/5/06

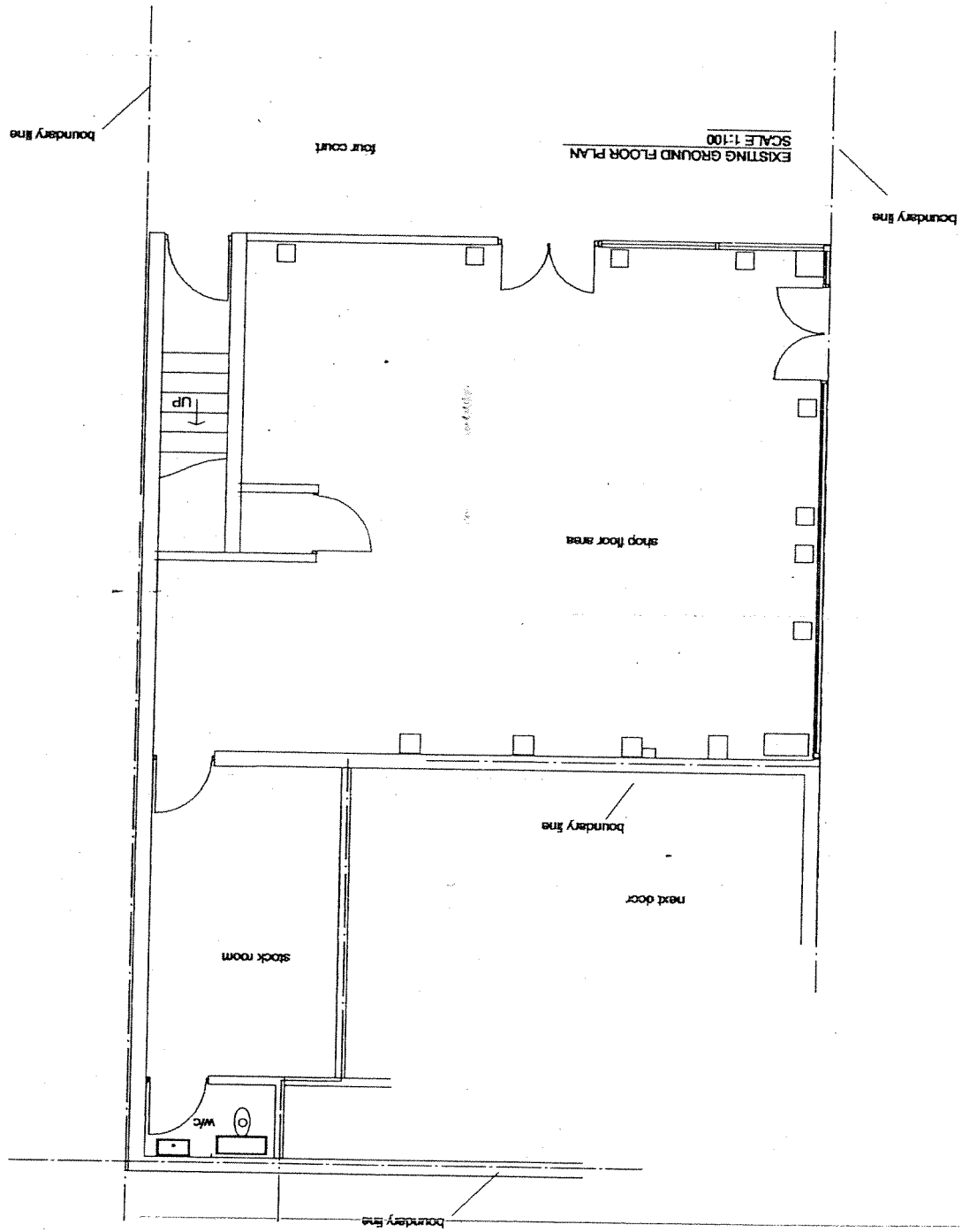

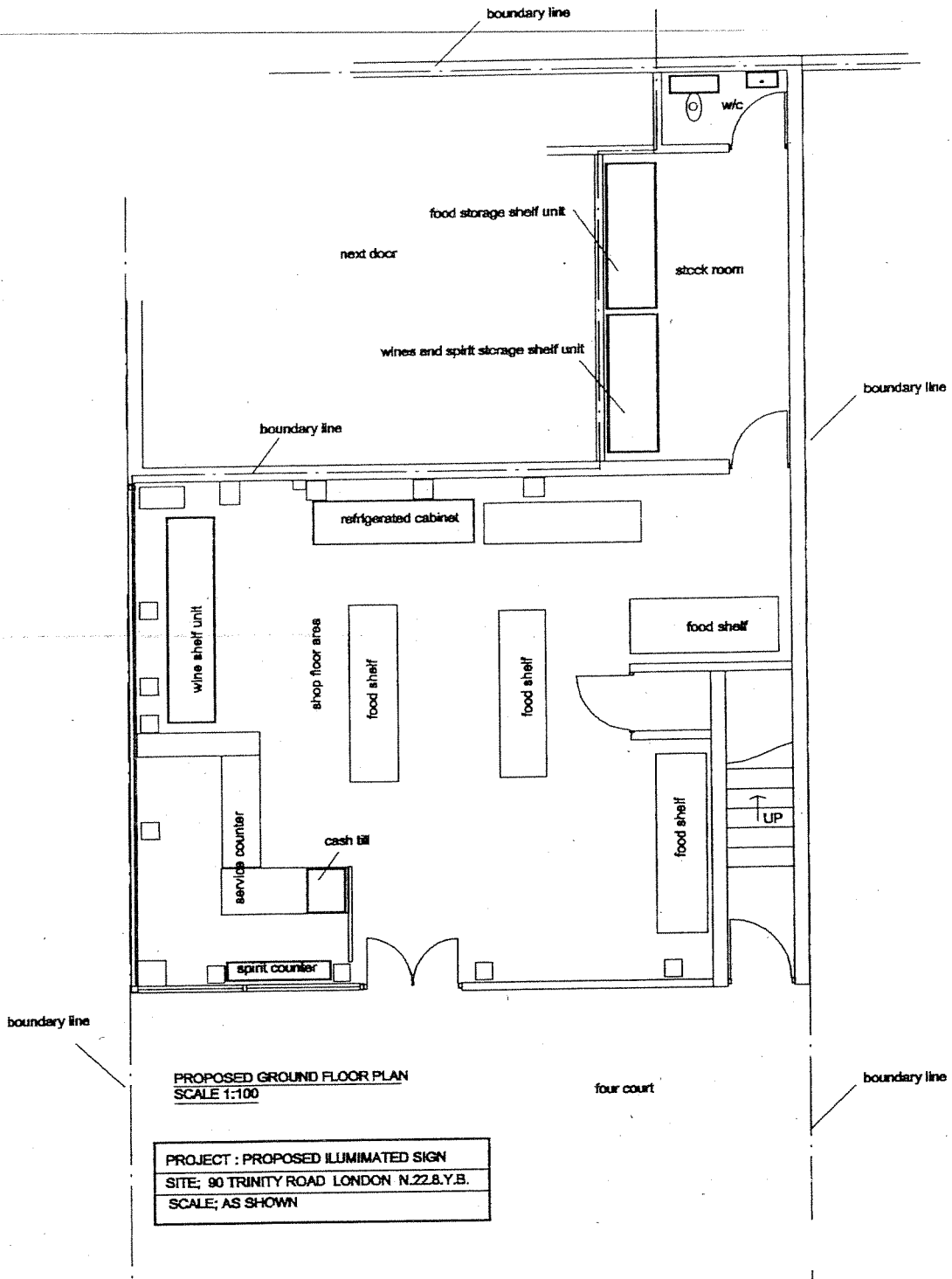

PROPOSED GROUND FLOOR PLAN
SCALE 1:100

PROJECT : PROPOSED ILLUMINATED SIGN
SITE: 90 TRINITY ROAD LONDON N.22.8.Y.B.
SCALE: AS SHOWN

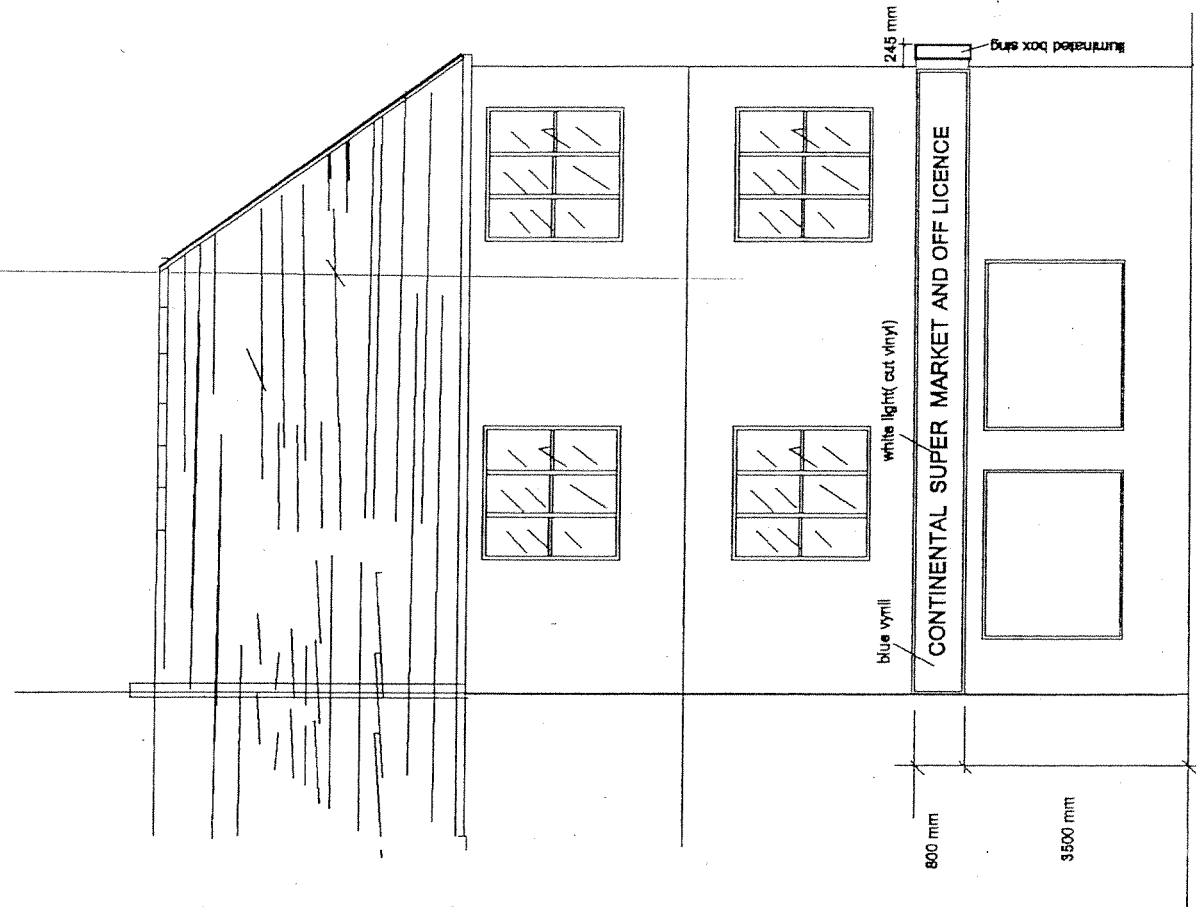

PROPOSED SIDE ELEVATION
SCALE 1:100

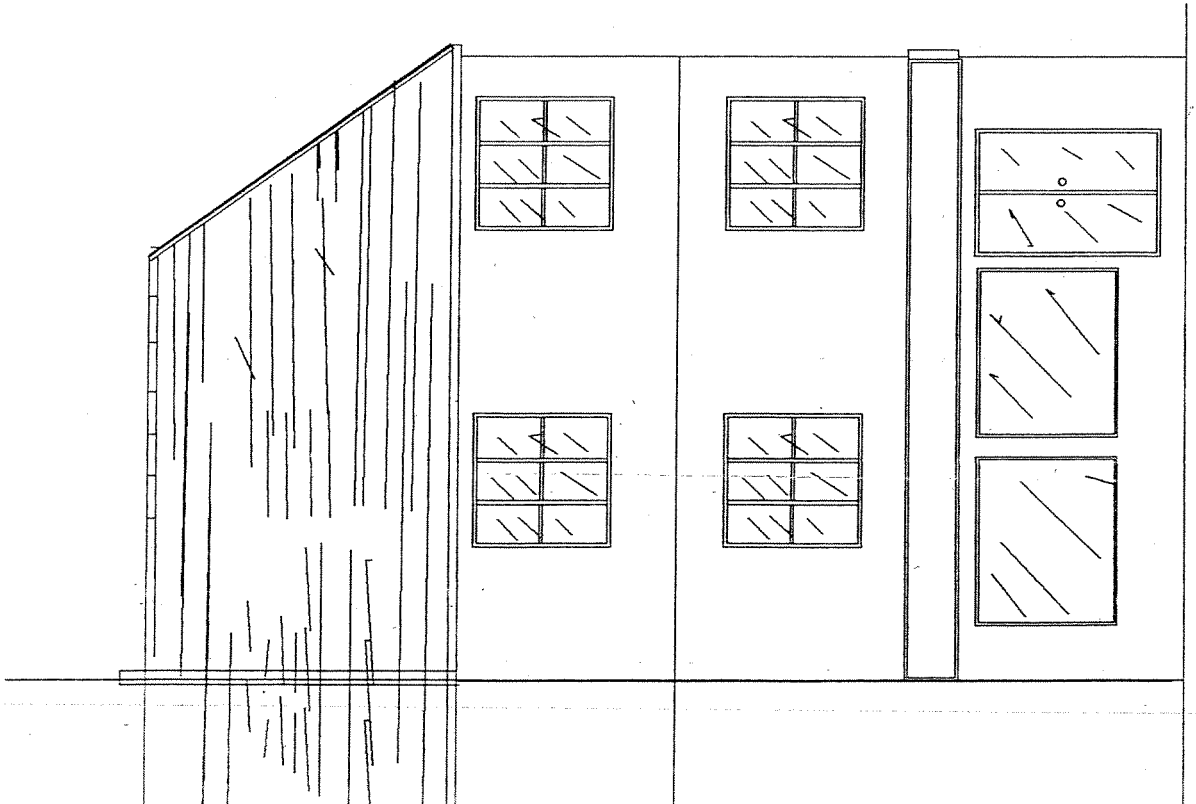

EXISTING SIDE ELEVATION
SCALE 1:100

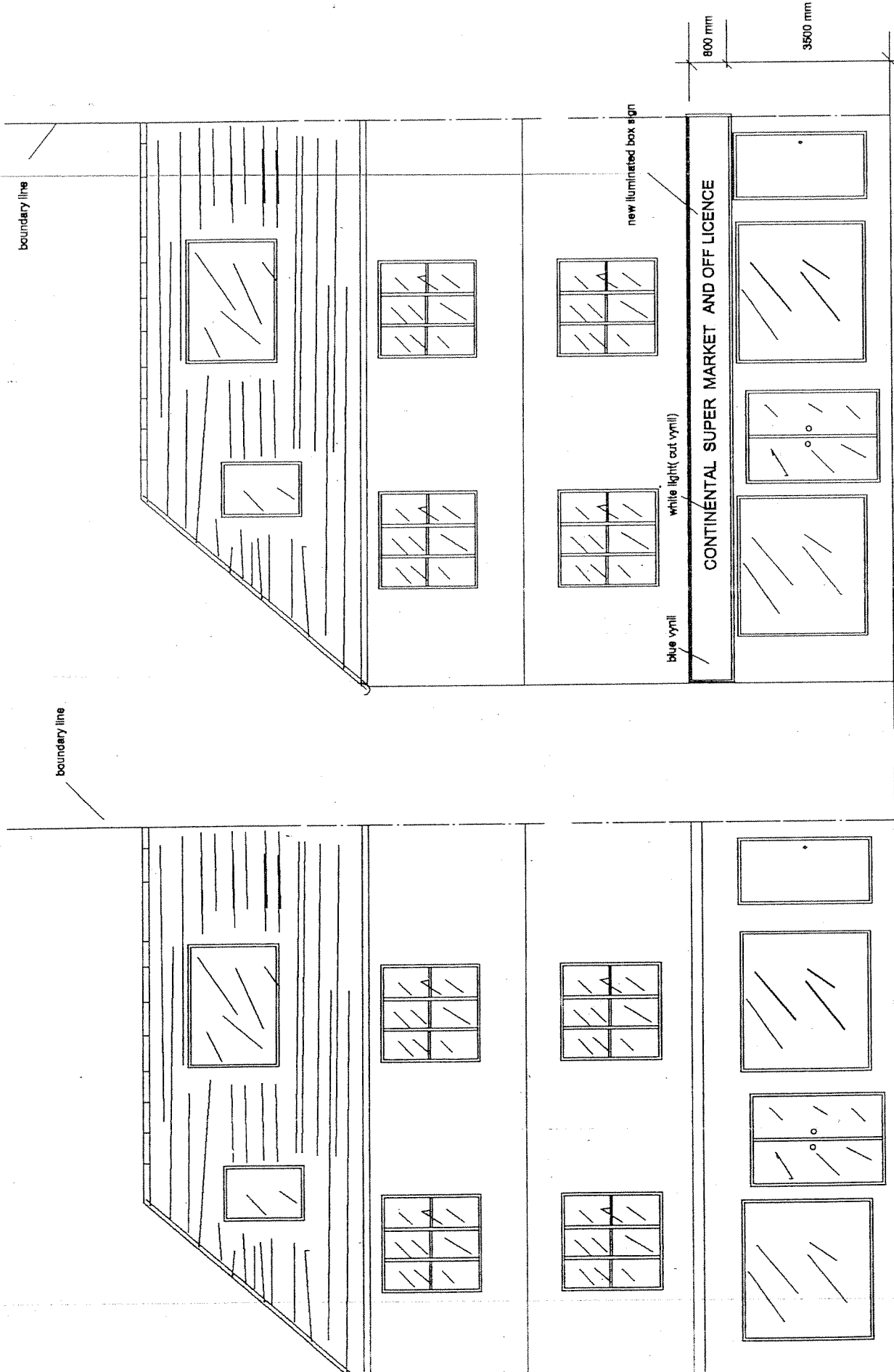

EXISTING FRONT ELEVATION
SCALE 1:100

PROPOSED FRONT ELEVATION
SCALE 1:100

PROJECT : PROPOSED ILLUMINATED SIGN
SITE: 90 TRINITY ROAD LONDON N.22.8.Y.B.
SCALE: AS SHOWN



Produced 21 Mar 2006 from Ordnance Survey digital data and incorporating surveyed revision available at this date. © Crown Copyright 2006.

Reproduction in whole or in part is prohibited without the prior permission of Ordnance Survey.

Ordnance Survey and the OS symbol are registered trade marks and Siteplan a trade mark of Ordnance Survey, the national mapping agency of Great Britain.

Part or all of this Siteplan is enlarged from mapping produced at one or more of the following scales 1:1250, 1:2500, 1:10000.

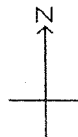
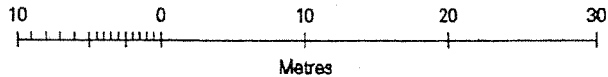

Centre Coordinates: 530180 191243

National Grid sheet reference at centre of this Siteplan: TQ3091SW

Supplied by: National Map Centre St A
Serial Number: 01578100

90 Trinity Road
London
N22 8YB

MEMORANDUM

HARINGEY COUNCIL

Date: 6th June 2006 Tel: 5103 My Ref: DB/KB/ANN/LIC Your Ref:
From: Daliah Barrett To: See below
Licensing
Section: Enforcement



- Building Control
- Food Group
- Health & Safety
- Noise Team
- Planning
- Planning Enforcement
- Waste Enforcement
- Legal
- Cleansing Dept.
- Trading Standards

APPLICATION FOR A PREMISES LICENSE – 90 TRINITY ROAD, WOOD GREEN, LONDON, N22 8YB

Please find enclosed a copy of an application for a Premises License for 90 Trinity Road, Wood Green, London, N22 8YB. Details of the application are as follows

Supply of Alcohol
Monday to Sunday 0700 to 2300

All responses must be received within in 21 days, even if you have no comments a response would still be appreciated.

Daliah Barrett
Licensing Lead Officer

L 70

Late night refreshment

Standard days and timings (please read guidance note 6)

Will the provision of late night refreshment take place indoors or outdoors or both - please tick (please read guidance note 2)

Indoors Outdoors Both

Day	Start	Finish
Mon		
Tue		
Wed		
Thur		
Fri		
Sat		
Sun		

Please give further details here (please read guidance note 3)

State any seasonal variations for the provision of late night refreshment (please read guidance note 4)

Non-standard timings. Where you intend to use the premises for the provision of late night refreshment at different times from those listed in the column on the left, please list (please read guidance note 5)

M

Supply of alcohol

Standard days and timings (please read guidance note 6)

Will the sale of alcohol be for consumption - please tick box (please read guidance note 7)

On the premises Off the premises Both

7-11

Day	Start	Finish
Mon	7am	11pm
	7:00	23:00
Tue	7am	11pm
	7:00	23:00
Wed	7am	11pm
	7:00	23:00
Thur	7am	11pm
	7:00	23:00
Fri	7am	11pm
	7:00	23:00
Sat	7am	11pm
	7:00	23:00
Sun	7am	11pm
	7:00	23:00

State any seasonal variations for the supply of alcohol (please read guidance note 4)

Non-standard timings. Where you intend to use the premises for the supply of alcohol at different times from those listed in the column on the left, please list (please read guidance note 5)

APP 2

REPRESENTATION FROM RESIDENTS

LICENSING ACT 2003 - REPRESENTATION FORM

To make a representation in respect of an application for a Premises Licence or Club Premises Certificate please complete the following form. For representations to be considered relevant they must relate to one or more of the four "Licensing Objectives" (listed below).

Please note all representations will be made available for applicants to view. If you make a representation objecting to the application it is likely that you will be called upon to attend a hearing and present your objection before a Licensing Committee.

Personal Details
Name <u>NAOMI RICH</u>
Address <u>16A WHITTINGTON RD</u> <u>LONDON</u>
Postcode <u>N22 8YD</u>

Licence application you wish to make a representation on
<i>You do not need to answer all of the questions in this section, but please give as much information as you can:</i>
Application Number <u>DB/KB/ANN/LIC</u>
Name of Licensee <u>DALIAN BARKETT</u>
Name of Premises (if applicable).....
Premises Address (where the Licence will take effect) <u>90 TRINITY</u> <u>RD, WOOD GREEN, LONDON</u>
Postcode <u>N22 8YB</u>

Reason/s for representation
<i>Under the Licensing Act 2003, for a representation to be relevant it must be one that is about the likely effect of the application on the promotion of the four licensing objectives. Any representations that are considered to be vexatious or frivolous will not be considered (please see Haringey Council's leaflet Variations, Representations and Appeals for Premises Licences and Club Premises Certificates).</i>
<i>Fill in reason/s for your representation in the space provided under each Licensing Objective it relates to.</i>

HARINGEY COUNCIL
ENVIRONMENTAL SERVICES DIRECTORATE
27 JUN 2006
RECEIVED
CIVIC CENTRE HIGH RD N22 8LE

The Prevention of Crime and Disorder

THIS AREA HAS A GROWING NUMBER OF SIMILAR SHOPS AND A GROUPS OF PEOPLE HANGING OUTSIDE THEM. THIS SHOP IS POSITIONED AT THE TOP OF AN ALLEYWAY THAT, OVER THE PAST 12 MONTHS, HAS PROVED ACCESS FOR NUMEROUS ~~Public Safety~~ BREAKINS TO THE FLATS ON WHITTINGTON ROAD. I WOULD NOT WANT TO SEE ATTENTION BROUGHT TO THE ALLEYWAY IN LIGHT OF THIS.

The Prevention of Public Nuisance

The Protection of Children from Harm

I, NASIM RICH, hereby declare that all information I have submitted is true and correct.

Signed: 

Date: 21/06/06

Please send completed form to:

Haringey Council Licensing Team
2nd Floor
Civic Centre
High Road
Wood Green
London
N22 8LE

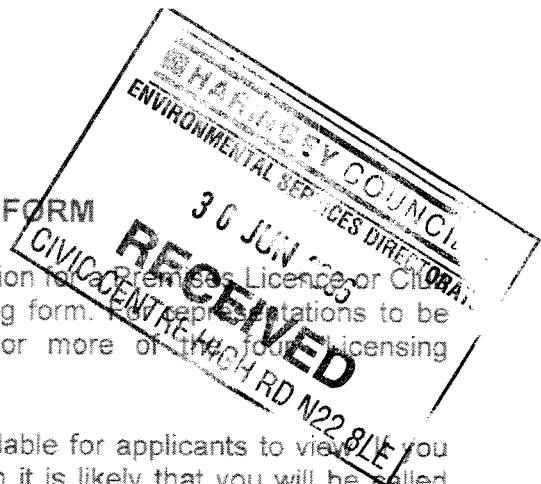

LICENSING ACT 2003 - REPRESENTATION FORM

To make a representation in respect of an application for a Premises Licence or Club Premises Certificate please complete the following form. Representations to be considered relevant they must relate to one or more of the four Licensing Objectives" (listed below).

Please note all representations will be made available for applicants to view. If you make a representation objecting to the application it is likely that you will be called upon to attend a hearing and present your objection before a Licensing Committee.

Personal Details

Name..... Ms. D. Lockett

Address..... 3 Whittington Rd

.....

Postcode..... N22 8TS

Licence application you wish to make a representation on

You do not need to answer all of the questions in this section, but please give as much information as you can:

Application Number..... ?

Name of Licensee..... } Do not have these details.

Name of Premises (if applicable)..... }

Premises Address (where the Licence will take effect).....

..... 90 Trinity Road

Postcode..... N22 8VJ

Reason/s for representation

Under the Licensing Act 2003, for a representation to be relevant it must be one that is about the likely effect of the application on the promotion of the four licensing objectives. Any representations that are considered to be vexatious or frivolous will not be considered (please see Haringey Council's leaflet Variations, Representations and Appeals for Premises Licences and Club Premises Certificates).

Fill in reason/s for your representation in the space provided under each Licensing Objective it relates to.

1) The Prevention of Crime and Disorder
 I believe that the sale of alcohol for off-site consumption will increase the amount of people loitering in the area, disposing of bottles in residents gardens and using foliage areas to urinate in/vomit.

Public Safety
 2) I believe ^{see 1)} that the sale of alcohol for off-site consumption between 7-11pm will increase the risk of theft from residents as well as increase in attraction of numbers of the public to the area who are prepared to take risks to ~~real-achieve outcomes~~ ^{in. stability @ off-licence}

The Prevention of Public Nuisance
 3) as per 1).
 I believe that the sale of alcohol for off-site consumption 7-11pm will increase the already high level of noise levels after 11pm at the top and ^{of the street.}

4) The Protection of Children from Harm
 A shop selling alcohol - which is a thoroughfare for 3 main schools in the area will increase the risk of theft for youngsters possibly (mobile phone). It will also encourage the gathering of youths who are out of school / college in gangs, threatening younger children (as already is the case at Dornford Park as reported in the Times 24.6.06.)

I, Donna Lockitt, hereby declare that all information I have submitted is true and correct.

Signed: Donna Lockitt

Date: 24.6.06

Please send completed form to:

Haringey Council Licensing Team
 2nd Floor
 Civic Centre
 High Road
 Wood Green
 London
 N22 8LE

LICENSING ACT 2003 - REPRESENTATION FORM

To make a representation in respect of an application for a Premises Licence or Club Premises Certificate please complete the following form. For representations to be considered relevant they must relate to one or more of the four "Licensing Objectives" (listed below).

Please note all representations will be made available for applicants to view. If you make a representation objecting to the application it is likely that you will be called upon to attend a hearing and present your objection before a Licensing Committee.

Personal Details	
Name	CAROLINE SIMPSON
Address	9 Whittington Rd Boulds Green N2
Postcode	N22 8YS

Licence application you wish to make a representation on	
<i>You do not need to answer all of the questions in this section, but please give as much information as you can:</i>	
Application Number	(no Ref no. on the App. / was sent a copy of.)
Name of Licensee	ERDAL CELERI
Name of Premises (if applicable)	
Premises Address (where the Licence will take effect)	90 TRINITY RD BOULDS GREEN
Postcode	N22 8YB (the app says Wood Green - but its Boulds Green)

Reason/s for representation
<i>Under the Licensing Act 2003, for a representation to be relevant it must be one that is about the likely effect of the application on the promotion of the four licensing objectives. Any representations that are considered to be vexatious or frivolous will not be considered (please see Haringey Council's leaflet Variations, Representations and Appeals for Premises Licences and Club Premises Certificates).</i>
<i>Fill in reason/s for your representation in the space provided under each Licensing Objective it relates to.</i>

+ Public Safety
+
Public Nuisance

The Prevention of Crime and Disorder

1. We already suffer from people going home drunk along the road in the evenings, and from many cars being driven fast along this road late in the evening. I believe that both of these things would get worse.

Publ

2. The area around the end of the pathway that comes out next to the garage and around the bridge often has undesirable people hanging around in the evenings and at night. People are routinely begging and asking passers by for cigarettes. Additional availability of alcohol, and the place to buy it, will, I believe, only make this worse.

3. Many of the law and order problems on streets and in public places today are caused by people who have drunk too much. It is a further encouragement to greater drinking to have yet another outlet when there are already so many in the near vicinity.

4. There is an on/off problem of cars and drug dealers at the end of this road, opposite and near my house, and I believe that this proposed facility will only make this worse also.

The

5. There are at least 4 shops which sell alcohol all day long near Bounds Green Tube, (about 250 metres away) and Michael at the shop over the Bounds Green Road is only 65 metres away. There is also the pub, which has extended hours 70 metres away, and there are the two shops in Myddleton Road, the nearest of which is about 300 metres. It is therefore no additional convenience to local residents.

The Protection of Children from Harm

I, Caroline SIMPSON, hereby declare that all information I have submitted is true and correct.

Signed: Caroline Simpson

Date: June 20th 2006

Please send completed form to:

Haringey Council Licensing Team
2nd Floor
Civic Centre
High Road
Wood Green
London
N22 8LE